

131 Garvock Hill Dunfermline Fife KY11 4JU tel: 01383 631002 web: www.architecturedevelopment.com		<b>add+</b> architecturedevelopment+
Job Title <b>Beattie Passive for Fife Housing Assoc.</b> 154-160 Inchkeith Drive Dunfermline		
Drawing Name <b>FLOOR PLANS</b>		
Drawn by <b>SH</b>	Date <b>Nov 11</b>	
Checked by <b>SH</b>	Date <b>Nov 11</b>	
Drawing Scale <b>as noted</b>		
Drawing No. <b>add/051/101</b>	Status <b>PL</b>	Revision

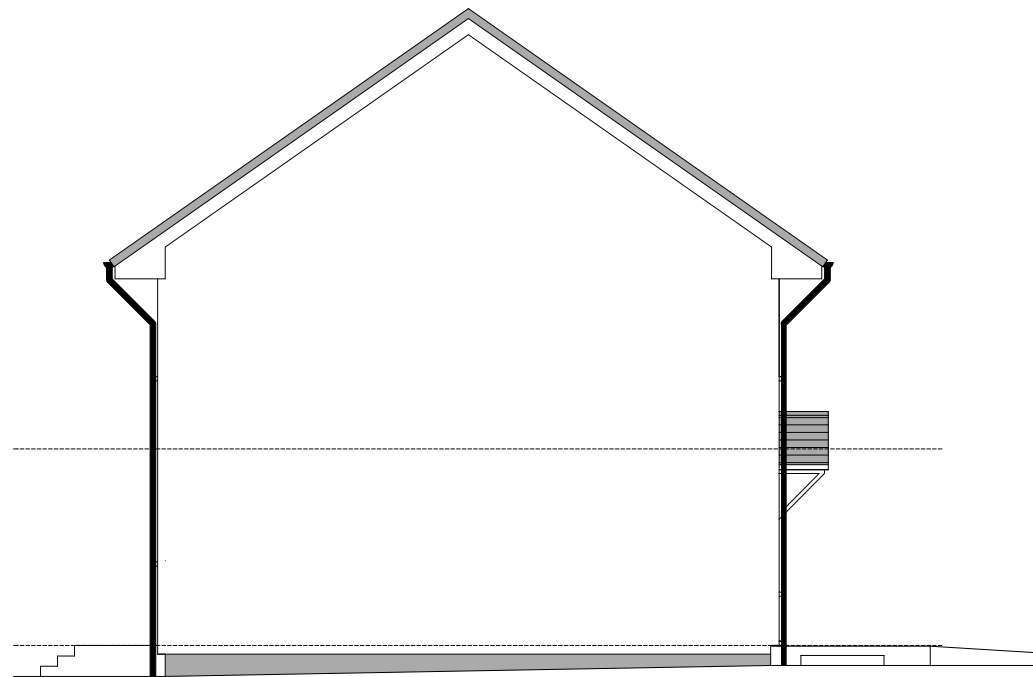

**EAST ELEVATION 1:50@A3**

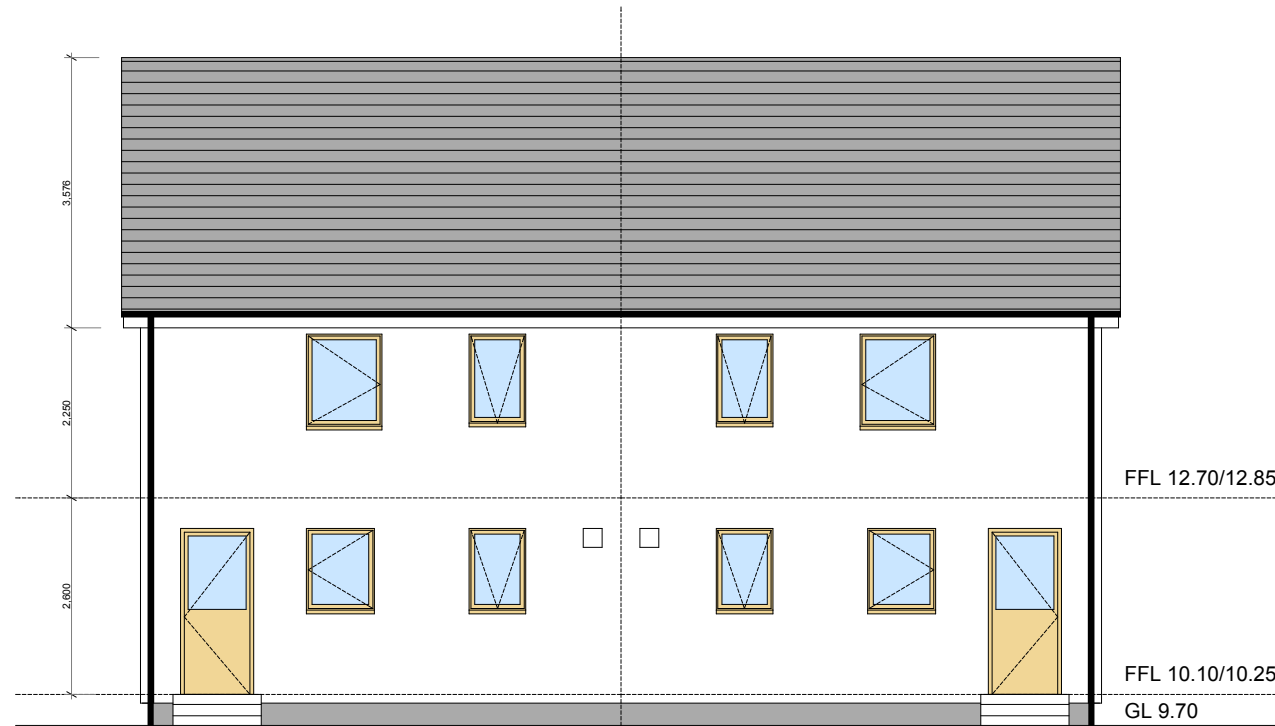

**NORTH ELEVATION 1:50@A3**

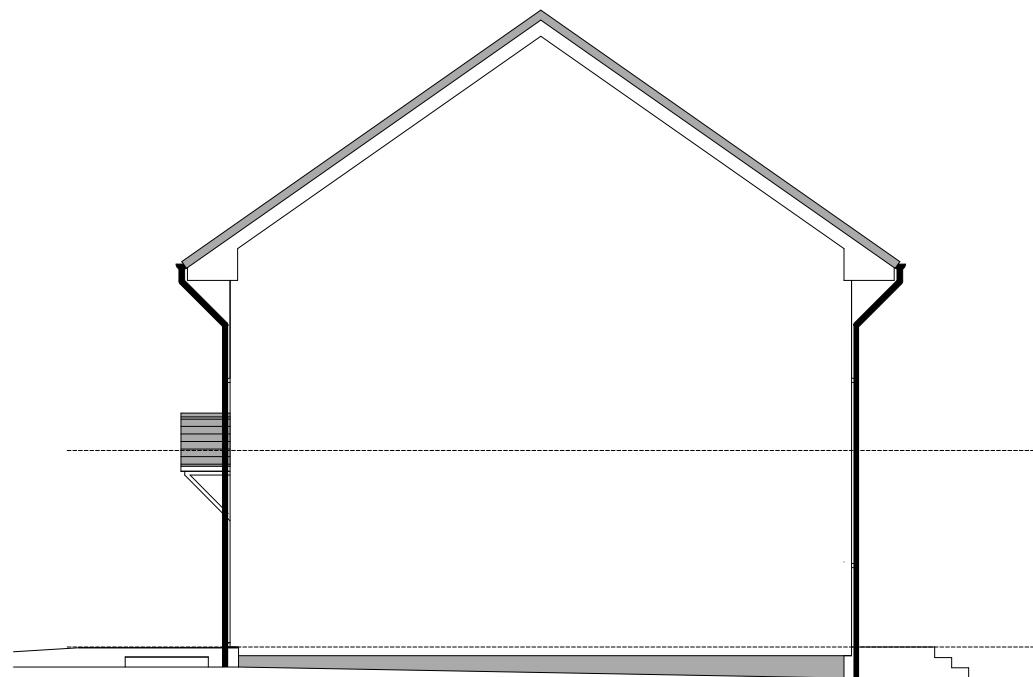

**WEST ELEVATION 1:50@A3**

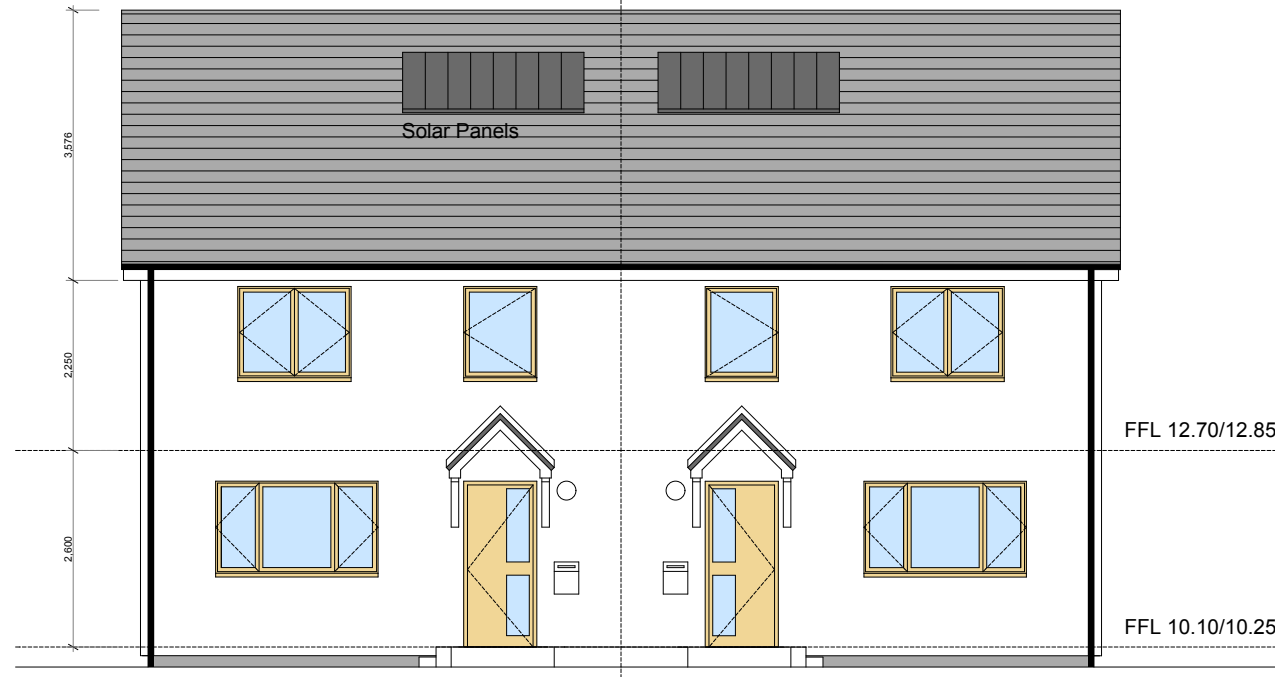

**SOUTH ELEVATION 1:50@A3**

**MATERIALS:**

- ROOF -  
Concrete interlocking tiles, dark grey  
Eaves and verge board, uPVC white
- RAINWATER GOODS -  
uPVC black
- WALLS -  
Roughcast, white
- WINDOWS/DOORS -  
Timber, high performance, double glazed, factory stained brown
- EXTRACT TERMINALS -  
uPVC white
- PLATT -  
Concrete, grey
- ACCESS PATHS -  
Concrete slabs, grey

FFL 12.70/12.85

FFL 10.10/10.25

GL 9.70

131 Garvock Hill  
Dunfermline  
Fife  
KY11 4JU  
tel: 01383 631002  
web: www.architecturedevelopment.com

**add+**  
architecturedevelopment+

Job Title  
**Beattie Passive for Fife Housing Assoc.**  
154-160 Inchkeith Drive  
Dunfermline

Drawing Name  
**ELEVATIONS**

Drawn by  
**SH**

Date  
**Nov 11**

Checked by  
**SH**

Date  
**Nov 11**

Drawing Scale  
**as noted**

Drawing No.      Status      Revision  
**add/051/300**      **PL**