

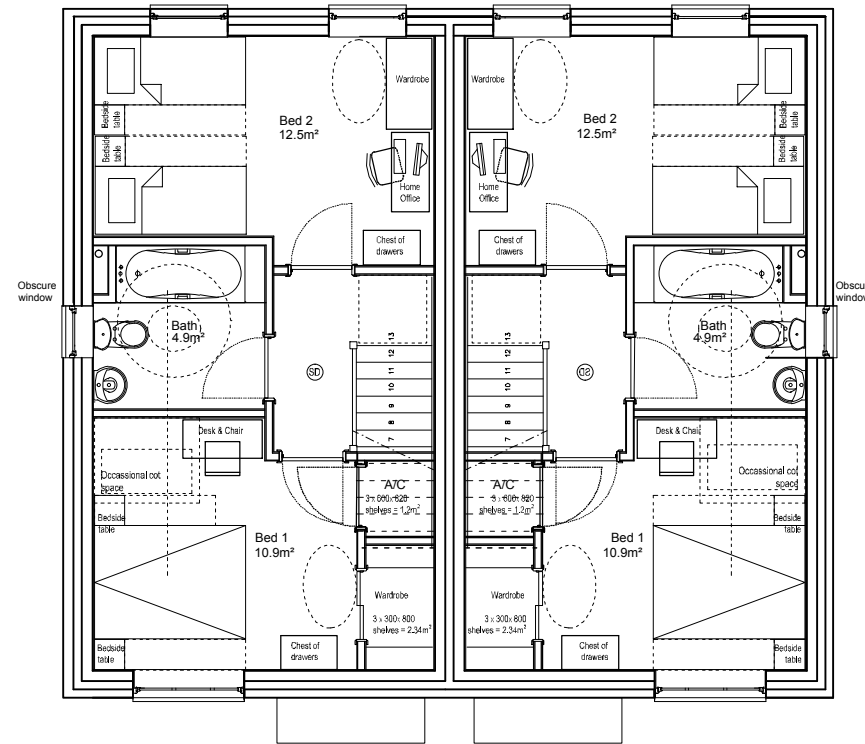

NOTES:
 This drawing is produced for use in this project only and may not be used for any other purpose. NPS Property Consultants Ltd accept no liability for the use of this drawing other than the purpose for which it was intended in connection with this project as recorded on the title block table (Purpose for Issue and File Status Code).
 This drawing may not be reproduced in any form without prior written agreement.
 Do not scale from the drawing, use written dimensions only.



First Floor
1:100

Plot 1

Plot 2

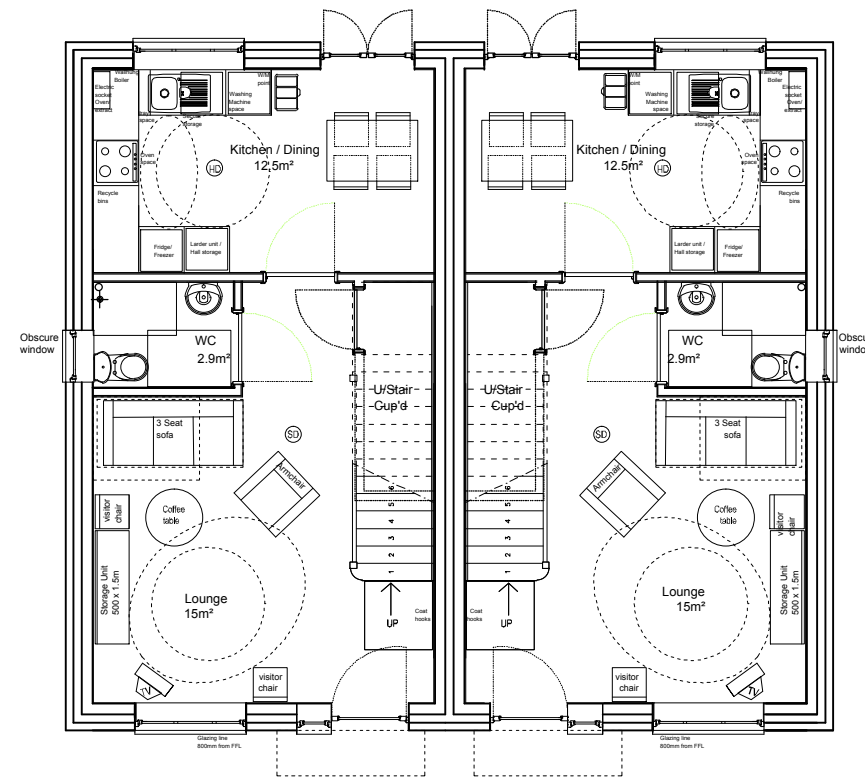

Ground Floor
1:100

Plot 1

Plot 2

DRAFT

| | |
|--|---|
| Plot 1 Removed | |
| P2 | REVISED BY: LR DATE: 08.07.13 CHECKED BY: AC DATE: 08.07.13 |
| North & West Elevation Plot 1 upper windows amended | |
| P1 | REVISED BY: LR DATE: 08.07.13 CHECKED BY: AC DATE: 08.07.13 |
| SCALE BAR | |
| PURPOSE OF ISSUE FOR PLANNING | |
| FILE STATUS CODE S2 - FIT FOR INFORMATION | |
| © COPYRIGHT NPS GROUP <small>Ordnance Survey mapping reproduced by permission of 11111111 ADD & Controller of HM Stationery Office Crown Copyright</small> | |
| A3 | |
|  NPS Property Consultants Ltd Nautilus House Norwich, Norfolk, NR7 0HR TEL: 01603 706706 FAX: 01603 706700 EMAIL: youremail@nps.co.uk <small>Head Office: Lanchester House, 18 Central Avenue, St Andrews Business Park, Norwich, NR7 0HR. Tel: 01603 706000 Fax: 01603 706001 Other Office locations can be found on our website - www.nps.co.uk</small> | |
| CLIENT Gt Yarmouth Development Company | |
| PROJECT Housing Development | |
| TITLE Bradwell, Kingfisher Close Proposed Floor Plans | |
| SCALES 1:100 | DATE Feb 13 |
| DRAWN LR | CHECKED AC |
| FILE / DRAWING NAME PROJECT NR 13-1-1154 NPS-DR-A- 17 | |
| UNIQUE NR REV CODE P2 | |

SCALE BAR - 1:100

