

NOTES:
 This drawing is produced for use in this project only and may not be used for any other purpose. NPS Property Consultants Ltd accept no liability for the use of this drawing other than the purpose for which it was intended in connection with this project as recorded on the title block fields Purpose for Issue and File Status Code.
 This drawing may not be reproduced in any form without prior written agreement.
 Do not scale from the drawing, use written dimensions only.

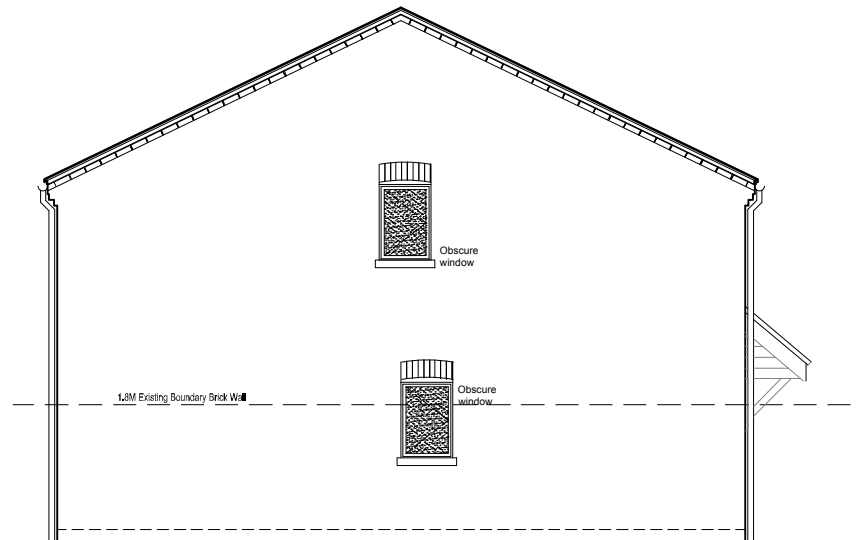

Plot 1

North Elevation
1:100



Plot 1

Plot 2

West Elevation
1:100

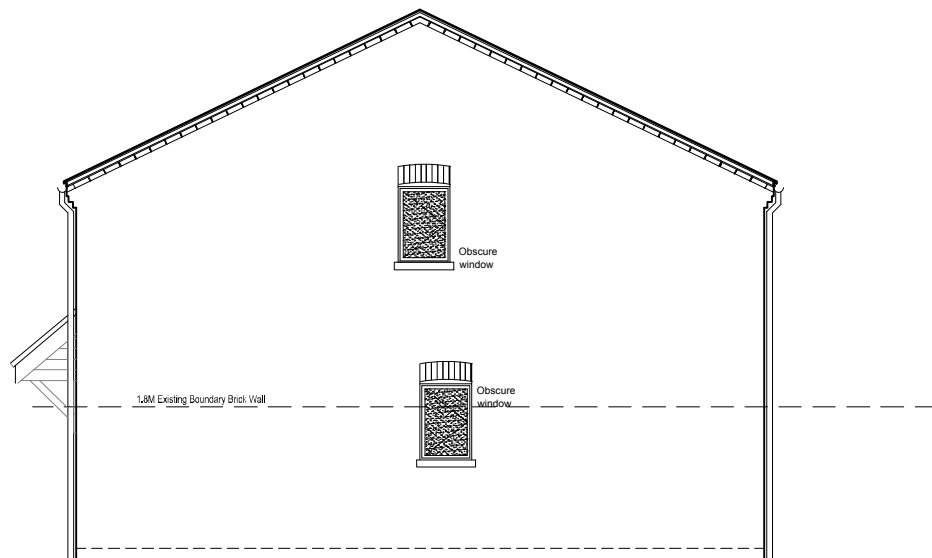

Plot 2

South Elevation
1:100



Plot 2

Plot 1

East Elevation
1:100

SCALE BAR - 1:100

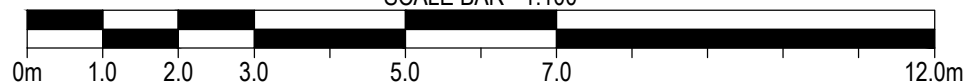

P2	Plot 1 Removed & North Trees and shrubs retained			
	REVISED BY: LR	DATE: 19.07.13	CHECKED BY: AC	DATE: 19.07.13
P1	North Elevation Plot 1 revised to omit upper floor windows / West Elevation Plot 1 revised to amend upper floor windows, Plot 1 Roof arrangement amended			
	REVISED BY: LR	DATE: 05.07.13	CHECKED BY: AC	DATE: 08.07.13
SCALE BAR				
PURPOSE OF ISSUE FOR PLANNING				
FILE STATUS CODE S2 - FIT FOR INFORMATION				
© COPYRIGHT NPS GROUP <small>Ordnance Survey mapping reproduced by permission of 11111111 ADD & Controller of HM Stationery Office Crown Copyright</small>				A3
		NPS Property Consultants Ltd Nautilus House Norwich, NR7 0HR TEL: 01603 706706 FAX: 01603 706700 EMAIL: youremail@nps.co.uk <small>Head Office: Lancelotti House, 16 Central Avenue, St Andrews Business Park, Norwich, NR7 0HR. Tel: 01603 706000 Fax: 01603 706001 Other Office locations can be found on our website - www.nps.co.uk</small>		
CLIENT Gt Yarmouth Development Company				
PROJECT Housing Development				
TITLE Bradwell, Kingfisher Close Proposed Elevations				
SCALES 1:100	DATE Feb 13	DRAWN LR	CHECKED AC	
FILE / DRAWING NAME PROJECT NR 13-1-1154 DRAWING FIELDS NPS-DR-A- 16 UNIQUE NR				REV CODE P2